

Rev	Date	Reference	Drawn / Chk'd
P03	2020/11/13	EXISTING GEA ADDED.	AA AA

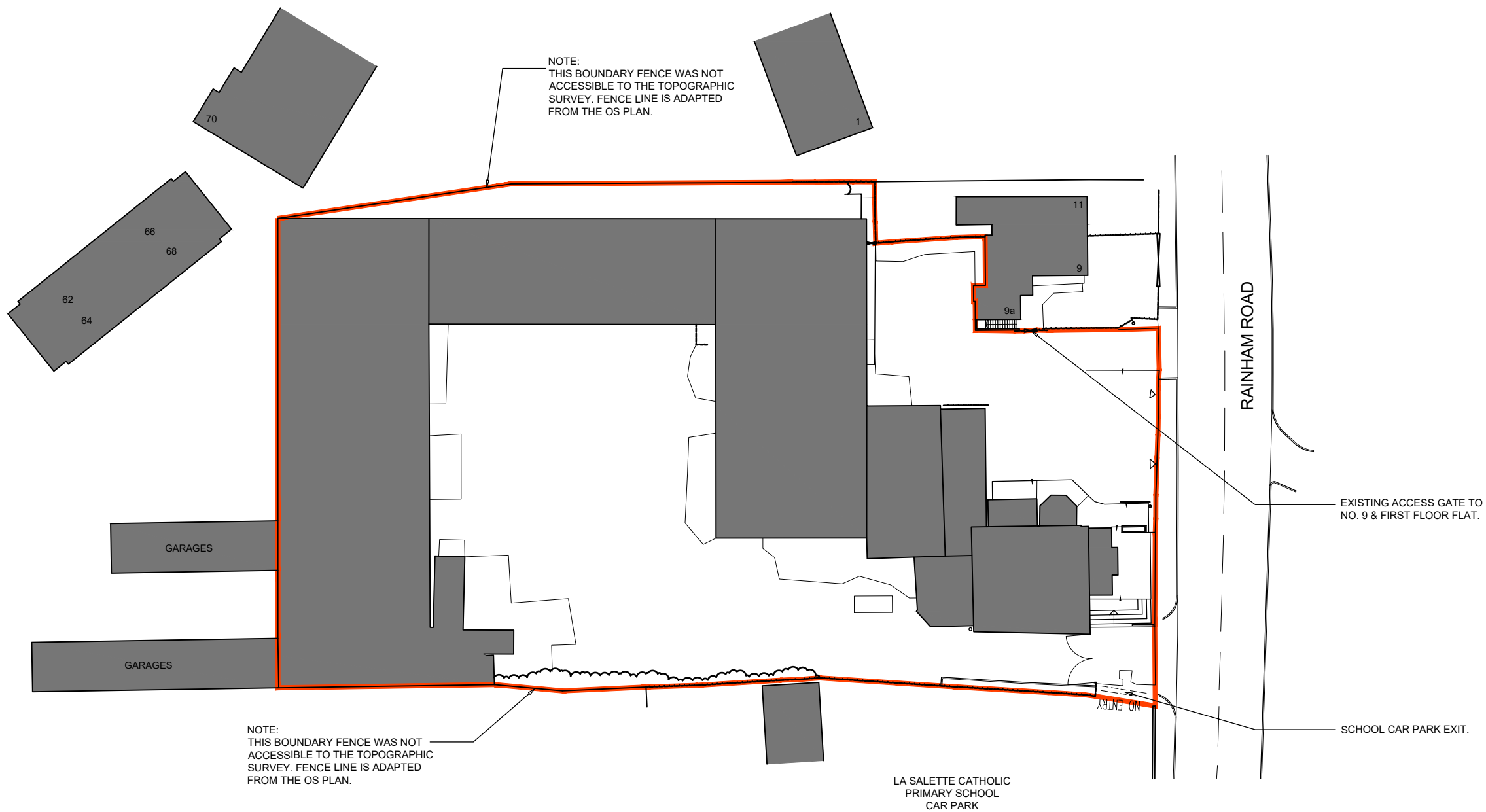

Client
Lidl Great Britain Ltd

Project
Lidl
Rainham Road, Rainham

Title
Site Plan as Existing

Drawing Ref.	Revision
4781-0100	P03

Scale - unless otherwise stated	Status	Issued For
1:500 @ A3	S0	Preliminary

SCHEDULE OF ACCOMMODATION - KEY

Site area	0.415ha (1.025 acres)
Total GEA	1,974 sq m

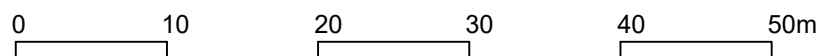

KLH architects
 The Old Steelyard, Poplar Lane
 Sproughton, Ipswich, IP8 3HL
 t.01473 689532
 klh@klharchitects.com
 www.klharchitects.com